

Linkages and Collaboration

The department collaborates with the following local and international institutions and organizations in the areas of research, teaching, curriculum development, community service, faculty and student exchange programs

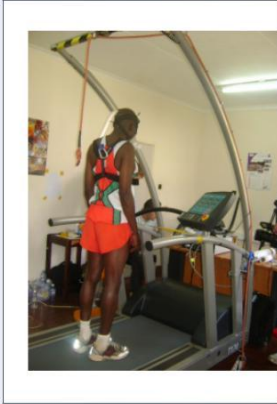

- Kenya Medical Research Institute (KEMRI)
- Makerere University in Uganda
- Tshwane University of Technology in S. Africa
- Venda University
- University of Johannesburg in S. Africa
- Children's Hospital of Eastern Ontario Research Institute(CHEOR)
- University of Ottawa in Canada
- University of Stellenbosch in S. Africa
- Copenhagen Muscle Research Centre in Denmark
- Volda University in Norway
- University of Manitoba in Canada
- International Association of Athletics Federations (IAAF)

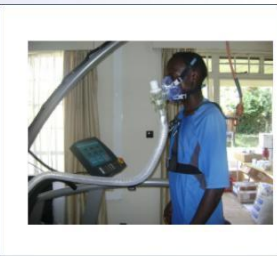

Career Opportunities

Leisure, Recreation and Sports Management

- Outdoor Leadership
- Community Welfare
- Sports Administration
- Sports Management
- Sports and Events Management
- Sports Liaison

- Sports Club Management
- Sports & Recreation Marketing
- Life guarding

Facilities Management

- Parks Management
- Sports' Tourism and Recreation
- Sports Facility Management
- Gymnasium Management
- Hotel Recreation Managers
- Recreation Facility Managers
- Pool Facilities Management

Education Institutions

- Lecturing: College & Universities
- Research

Kenyatta University

Department of Recreation and Sports Management

P.O BOX 43844-00100

NAIROBI, KENYA

Email: chairman-recreation@ku.ac.ke

Telephone: +254 20 8710901 ext 4132/3

website: www.ku.ac.ke



KENYATTA UNIVERSITY

DEPARTMENT OF RECREATION AND SPORTS MANAGEMENT



Developing Leaders in Lifetime Health and Fitness

Information about the Department

The Department is in the School of Hospitality Tourism and Leisure Studies of Kenyatta University.

Vision

A national leader in promoting and developing community health and well-being through scholarship, research, progressive and memorable recreation experiences and activities.

Mission

To provide quality education and training, promote scholarship and research through innovative and creative programs, activities and experiences for development of the community.

Faculty

The Department boasts of highly qualified and vibrant faculty who include Professors, Senior Lecturers, Lecturers, Assistant Lecturers and Tutorial Fellows in the disciplines of Recreation and Sports Management.

Facilities in the Department

- Human Performance Research Laboratory
- Playing fields
- Gymnasium
- Computer Laboratory
- Swimming pool
- Tennis Courts
- Squash Courts
- Campsite
- Health and fitness centre

Academic Programs and Admission Criteria

Certificate in Sports Administration -1 year

C- (minus) in KCSE or Division III at 'O' level or its equivalent

Diploma in Sports Administration and Management -2 years

C (plain) in KCSE or Division II at 'O' level or its equivalent

Post Graduate Diploma in Sports Administration and Management -2 years

Bachelors Degree or its equivalent from a recognised University

Bachelor of Science in Recreation and Sports Management 4 years

Minimum of C+ in KCSE or its equivalent or C (plain) and a Diploma in Sports Administration/Management, Physical Education. Sports Science, Hospitality, Tourism, Education (with Geography) or related fields from a recognized institution

Master of Science (Recreation and Sports Management) 2 years

1st Class or Upper undergraduate degree or its equivalent in Leisure/Recreation/Sports Management, Special Education or Exercise and Sports Science, Physical Education or related fields such

Post-graduate Diploma in Sports Administration and Management, Physical Education or related fields

PhD in Recreation and Sports Management/ -3 years

Master's Degree in Leisure/Recreation/Sports Management/Physical Education or related fields

